

Context Map

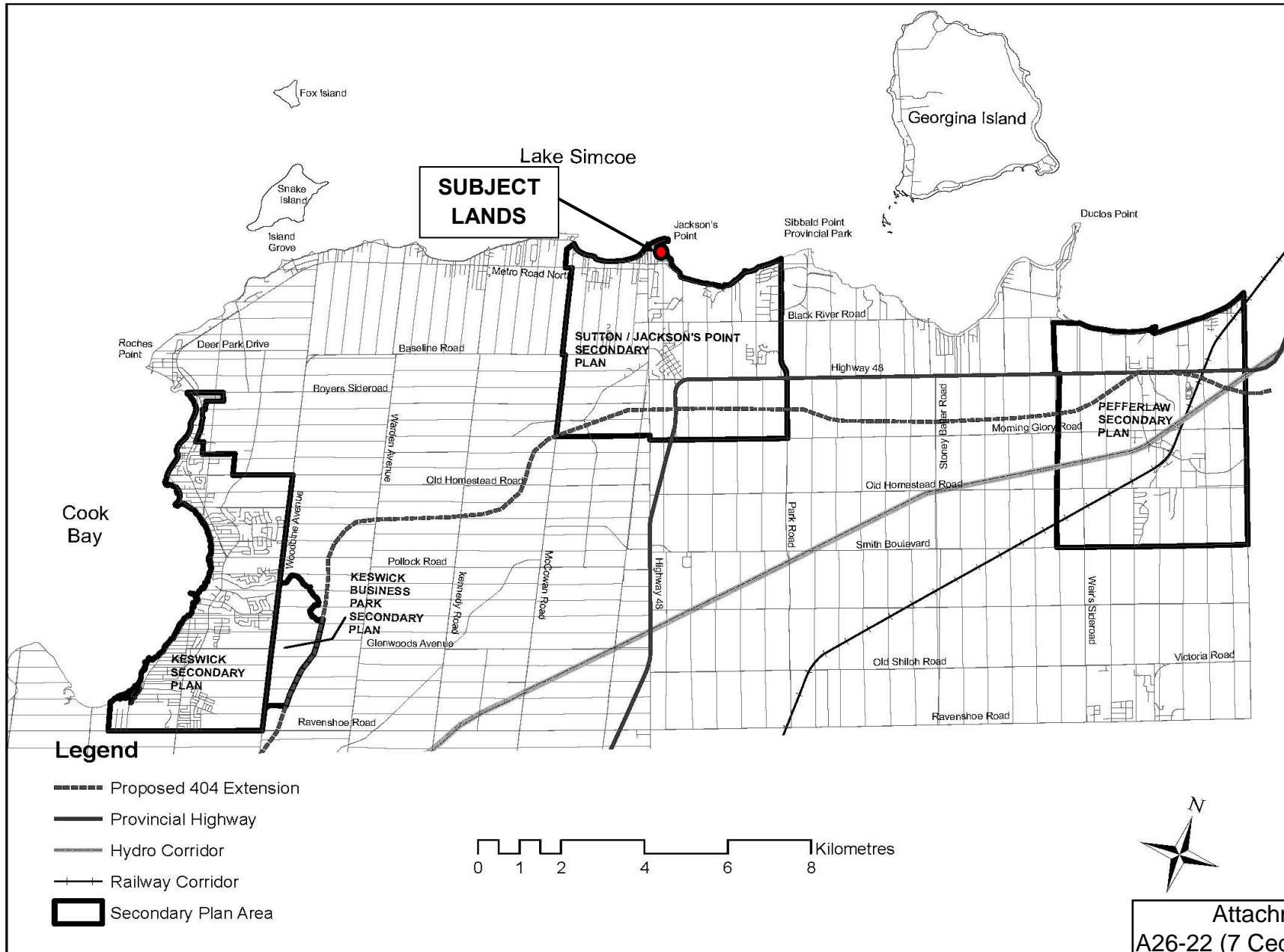

KEY MAP

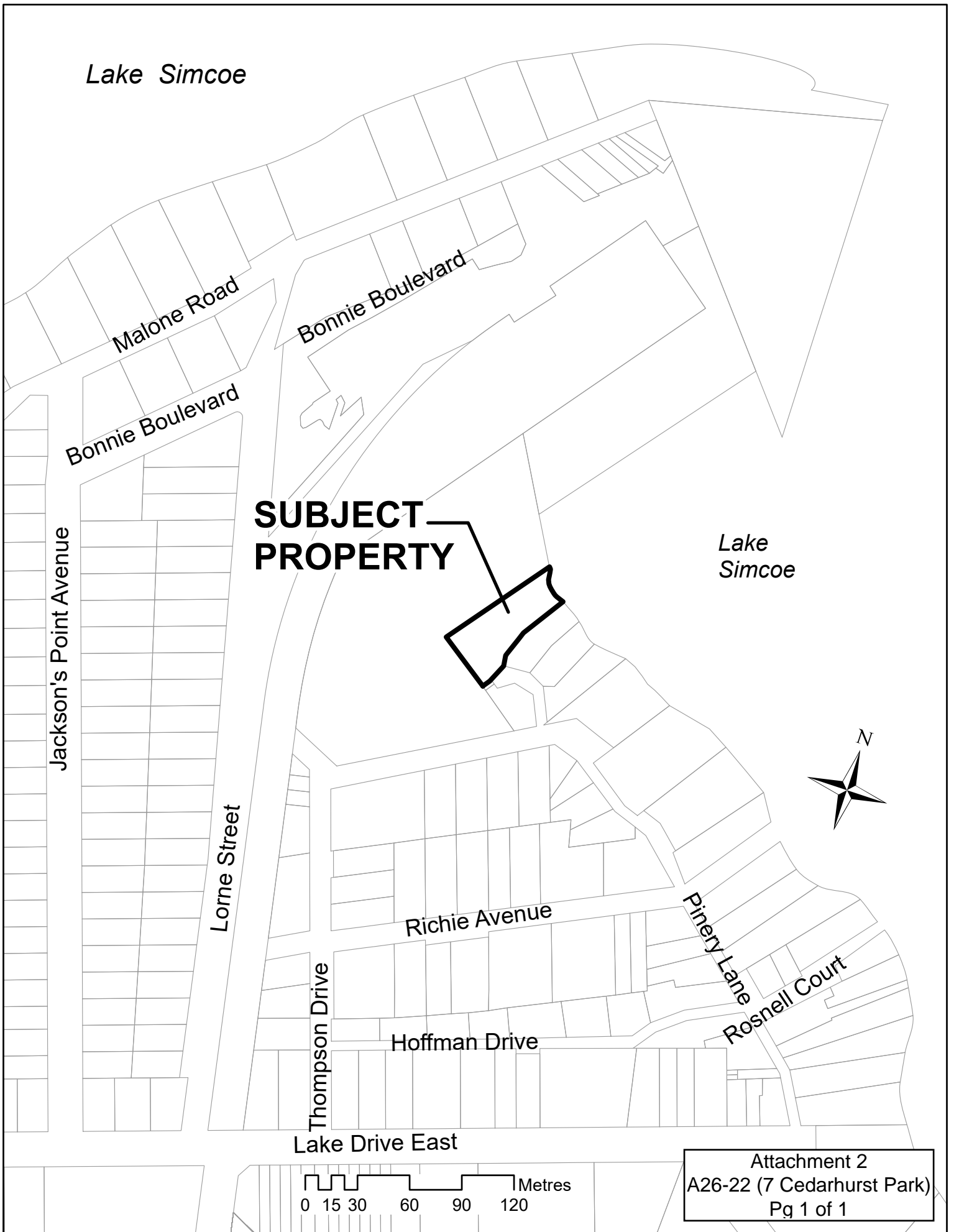

AERIAL MAP

Lake
Simcoe

SUBJECT
PROPERTY

Cedarhurst Park

Pinery Lane



Attachment 3
A26-22 (7 Cedarhurst Park)
Pg 1 of 1

Site Photos

7 Cedarhurst Park
Facing North West



7 Cedarhurst Park
Facing South East



7 Cedarhurst Park
Facing North East



7 Cedarhurst Park
Facing North East



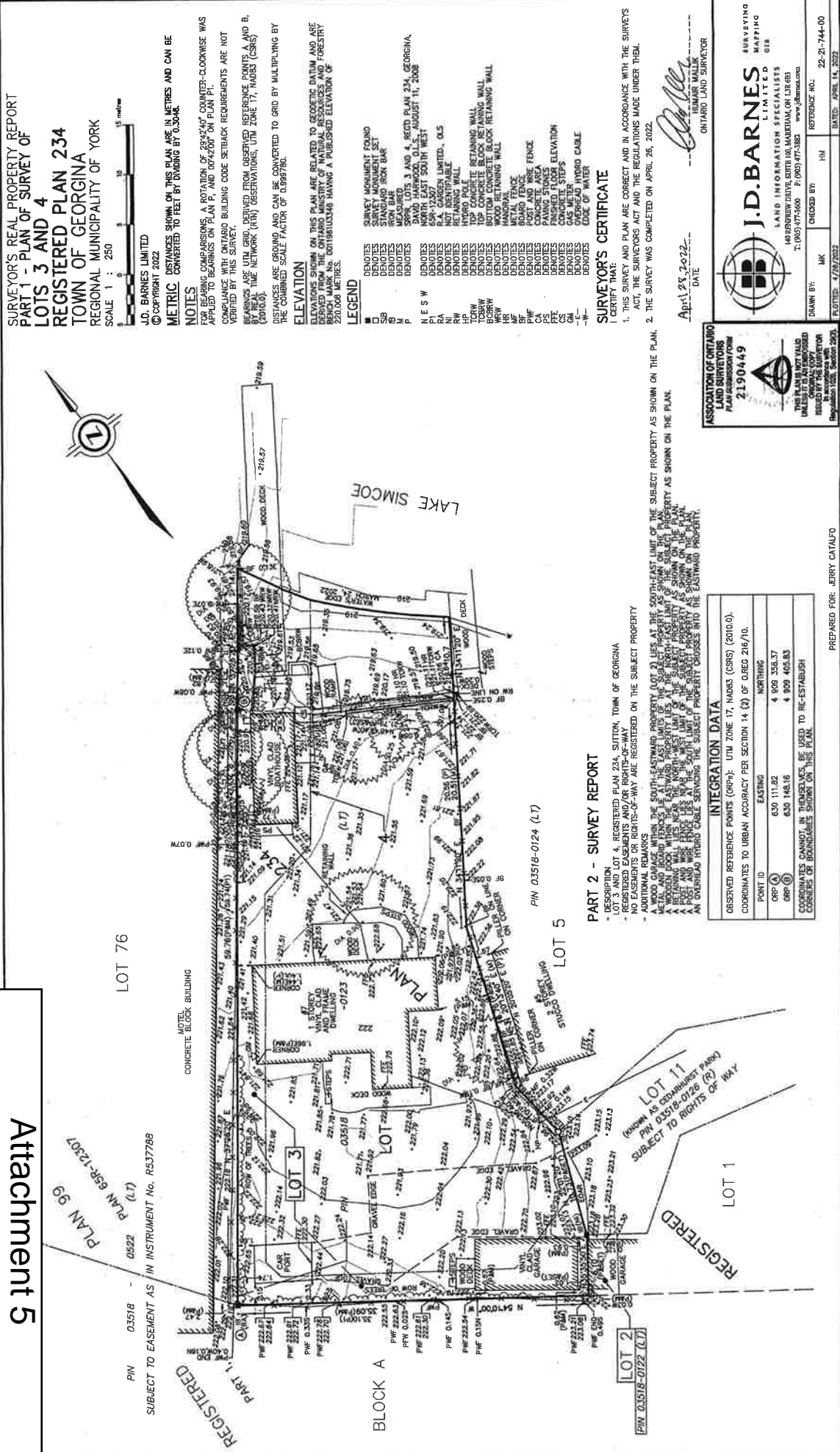

LOT 76

LOT 5

LOT 11

LOT 1

LOT 2

LOT 3

LOT 4

LOT 5

LOT 6

LOT 7

LOT 8

LOT 9

LOT 10

LOT 11

LOT 12

LOT 13

LOT 14

LOT 15

LOT 16

LOT 17

LOT 18

LOT 19

LOT 20

LOT 21

LOT 22

LOT 23

LOT 24

LOT 25

LOT 26

LOT 27

LOT 28

LOT 29

LOT 30

LOT 31

LOT 32

LOT 33

LOT 34

LOT 35

LOT 36

LOT 37

LOT 38

LOT 39

LOT 40

LOT 41

LOT 42

LOT 43

LOT 44

LOT 45

LOT 46

LOT 47

LOT 48

LOT 49

LOT 50

LOT 51

LOT 52

LOT 53

LOT 54

LOT 55

LOT 56

LOT 57

LOT 58

LOT 59

LOT 60

LOT 61

LOT 62

LOT 63

LOT 64

LOT 65

LOT 66

LOT 67

LOT 68

LOT 69

LOT 70

LOT 71

LOT 72

LOT 73

LOT 74

LOT 75

LOT 76

LOT 77

LOT 78

LOT 79

LOT 80

LOT 81

LOT 82

LOT 83

LOT 84

LOT 85

LOT 86

LOT 87

LOT 88

LOT 89

LOT 90

LOT 91

LOT 92

LOT 93

LOT 94

LOT 95

LOT 96

LOT 97

LOT 98

LOT 99

LOT 100

LOT 101

LOT 102

LOT 103

LOT 104

LOT 105

LOT 106

LOT 107

LOT 108

LOT 109

LOT 110

LOT 111

LOT 112

LOT 113

LOT 114

LOT 115

LOT 116

LOT 117

LOT 118

LOT 119

LOT 120

LOT 121

LOT 122

LOT 123

LOT 124

LOT 125

LOT 126

LOT 127

LOT 128

LOT 129

LOT 130

LOT 131

LOT 132

LOT 133

LOT 134

LOT 135

LOT 136

LOT 137

LOT 138

LOT 139

LOT 140

LOT 141

LOT 142

LOT 143

LOT 144

LOT 145

LOT 146

LOT 147

LOT 148

LOT 149

LOT 150

LOT 151

LOT 152

LOT 153

LOT 154

LOT 155

LOT 156

LOT 157

LOT 158

LOT 159

LOT 160

LOT 161

LOT 162

LOT 163

LOT 164

LOT 165

LOT 166

LOT 167

LOT 168

LOT 169

LOT 170

LOT 171

LOT 172

LOT 173

LOT 174

LOT 175

LOT 176

LOT 177

LOT 178

LOT 179

LOT 180

LOT 181

LOT 182

LOT 183

LOT 184

LOT 185

LOT 186

LOT 187

LOT 188

LOT 189

LOT 190

LOT 191

LOT 192

LOT 193

LOT 194

LOT 195

LOT 196

LOT 197

LOT 198

LOT 199

LOT 200

LOT 201

LOT 202

LOT 203

LOT 204

LOT 205

LOT 206

LOT 207

LOT 208

LOT 209

LOT 210

LOT 211

LOT 212

LOT 213

LOT 214

LOT 215

LOT 216

LOT 217

LOT 218

LOT 219

LOT 220

LOT 221

LOT 222

LOT 223

LOT 224

LOT 225

LOT 226

LOT 227

LOT 228

LOT 229

LOT 230

LOT 231

LOT 232

LOT 233

LOT 234

LOT 235

LOT 236

LOT 237

LOT 238

LOT 239

LOT 240

LOT 241

LOT 242

LOT 243

LOT 244

LOT 245

LOT 246

LOT 247

LOT 248

LOT 249

LOT 250

LOT 251

LOT 252

LOT 253

LOT 254

LOT 255

LOT 256

LOT 257

LOT 258

LOT 259

LOT 260

LOT 261

LOT 262

LOT 263

LOT 264

LOT 265

LOT 266

LOT 267

LOT 268

Site Plan

196'-1 1/2" [59.77]

PROPERTY LINE

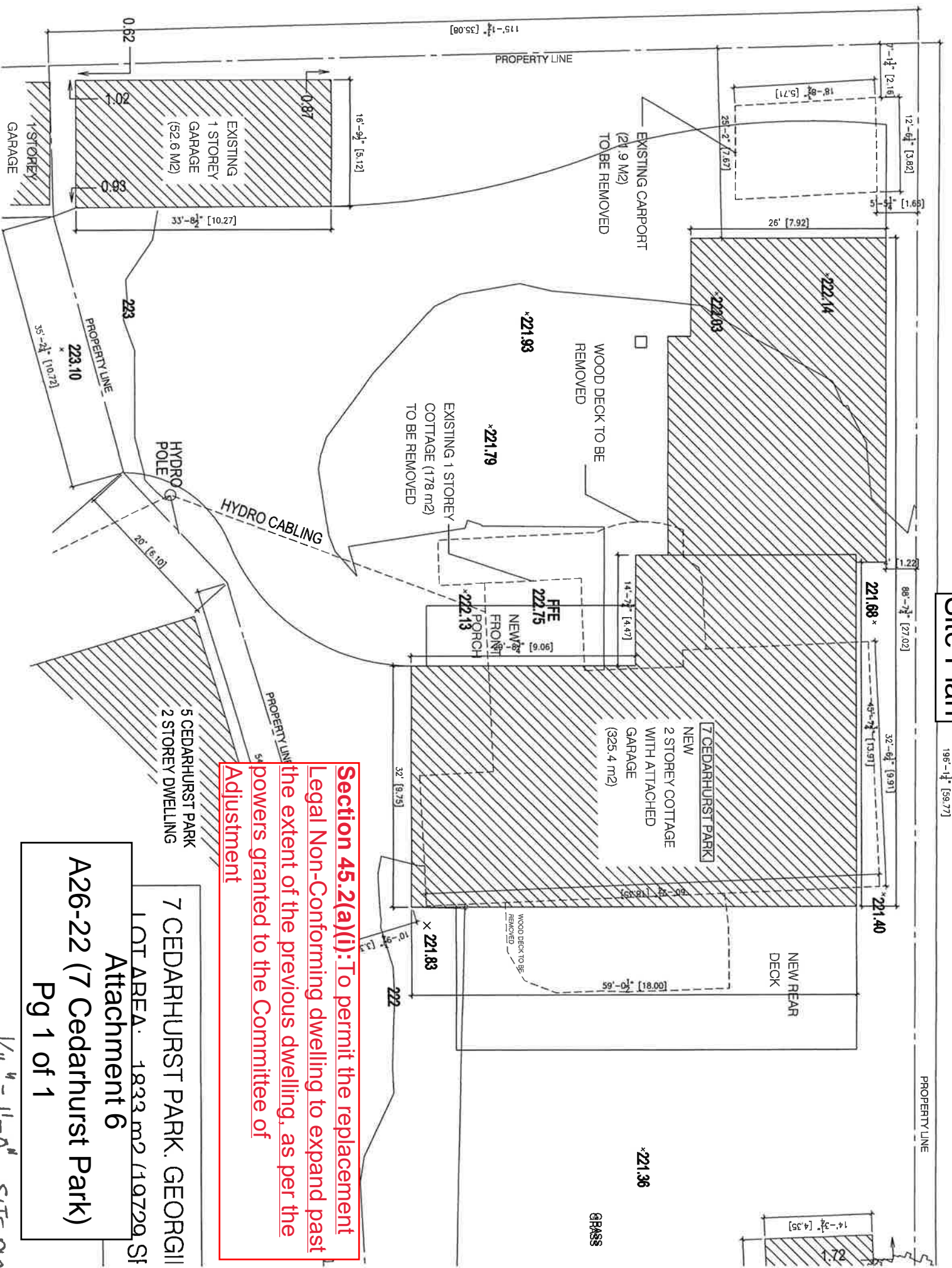

Section 45.2(a)(i): To permit the replacement Legal Non-Conforming dwelling to expand past the extent of the previous dwelling, as per the powers granted to the Committee of Adjustment

7 CEDARHURST PARK, GEORGIA
LOT AREA: 1833 m2 (419729 sq ft)
Attachment 6
A26-22 (7 Cedarhurst Park)

Consolidated Comments for A26-22 - 7 Cedarhurst Park

Department/Agency	Date Received	Response:
Tax & Revenue	2022-10-12	No comment
Engineering	2022-10-26	1. The applicant/owner shall provide a detailed lot grading and drainage plan including existing and proposed entrance prepared by a Professional Engineer skilled and competent in such works and all in accordance with the requirements of Part 4 of By-law 2011-0044 (REG-1), as amended. The plan shall show existing conditions including grade elevations of the entire lot, to the satisfaction of the Town's Development Engineering Division.
Operations & Infrastructure	2022-10-12	No comment
Community Services		
Building		
Municipal Law	2022-10-12	No comment
Clerks Division		
Georgina Fire Department	2022-10-18	No objection
Building Inspector		
Economic Development		
York Catholic District School Board		
Bell Canada		
Canada Post		
Hydro One		
Enbridge Gas		
York Region District School Board		
Hydro One		
York Regional Police		
Lake Simcoe Region Conservation Authority	2022-10-18	Ontario Regulation 179/06 of the Conservation Authorities Act is applicable. LSRCA Permit will be required ahead of any development or site alteration taking place.
Rogers		
Ministry of Municipal Affairs & Housing		
Ministry of Transportation		
Ontario Power Generation		
Southlake Regional Health Centre		

Consolidated Comments for A26-22 - 7 Cedarhurst Park

Planning Policy Division	2022-10-12	Provide information on whether any existing or neighbouring trees will be impacted by the proposed new building works and if so, provide an Arborist Report per the Town's Tree Preservation and Conservation Policy
York Region	2022-10-18	No comment